

kbp architecture

design ■ planning ■ construction mgmt

11635 E. Tanque Verde Rd.
Tucson, Arizona 85749
Tel 520.749.2340 Fax 520.760.6640
email: kbpetrick@cox.net

Kevin B. Petrick, Architect

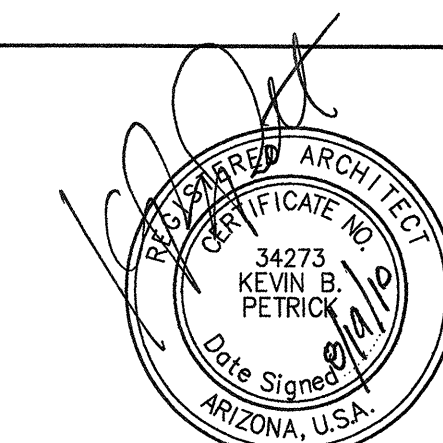

EXPIRES 12-31-11

Copyright © 2010 KBP Architecture LLC

Project:

**New two story office
& garage building**

for
Ventana Canyon
Car Wash

4888 N. Sabino Canyon Rd.
Tucson, Arizona

These drawings are project specific
and have been developed for the
client's use for this project; they may
not be reused or duplicated for any
other property/project without the
written consent of the Architect.

△ drawing revisions:

kbp project no: **2328**

date:
AUGUST 19, 2010

sheet title:
**FOUNDATION
PLAN**

sheet number:
S.1

FOUNDATION PLAN KEYNOTES

- 5" THICK CONCRETE SLAB OVER 4" A.B.C. WITH #3 REBAR AT 24" O.C. EACH WAY, FINISH AS SELECTED BY OWNER.
- 5" THICK CONCRETE SLAB OVER 4" A.B.C. WITH #3 REBARS AT 24" O.C. EACH WAY, PROVIDE 8"x8" PERIMETER THICKENED TOE DOWN, 3/8" EXPOSED AGGREGATE FINISH, VERIFY FINISH WITH OWNER.
- 4" THICK CONCRETE SLAB FOR A/C UNIT, LIGHT BROOM FINISH.
- MASONRY EXTERIOR WALL PER DETAIL 1/S.3
- CONCRETE CONTROL JOINTS, TOOLED OR SAWCUT JOINTS AS SELECTED BY OWNER.
- 12"x16" CMU COLUMN & STEEL PIPE COLUMNS INSIDE, REFER TO DETAIL 2/S.3 & 3/S.3
- 12"x12" CONCRETE TOE DOWN WITH REBAR PER SCHEDULE.

FOOTING (F) SCHEDULE				
MARK	DIMENSIONS		REINFORCING	REMARKS
	W	H		
F-1	24" CONT.	12"	3 - #4 CONT. BOT.	
F-2	12" CONT.	12"	2 - #4 CONT. BOT.	
F-3	3'-4" SQ.	12"	4 - #4 EACH WAY	

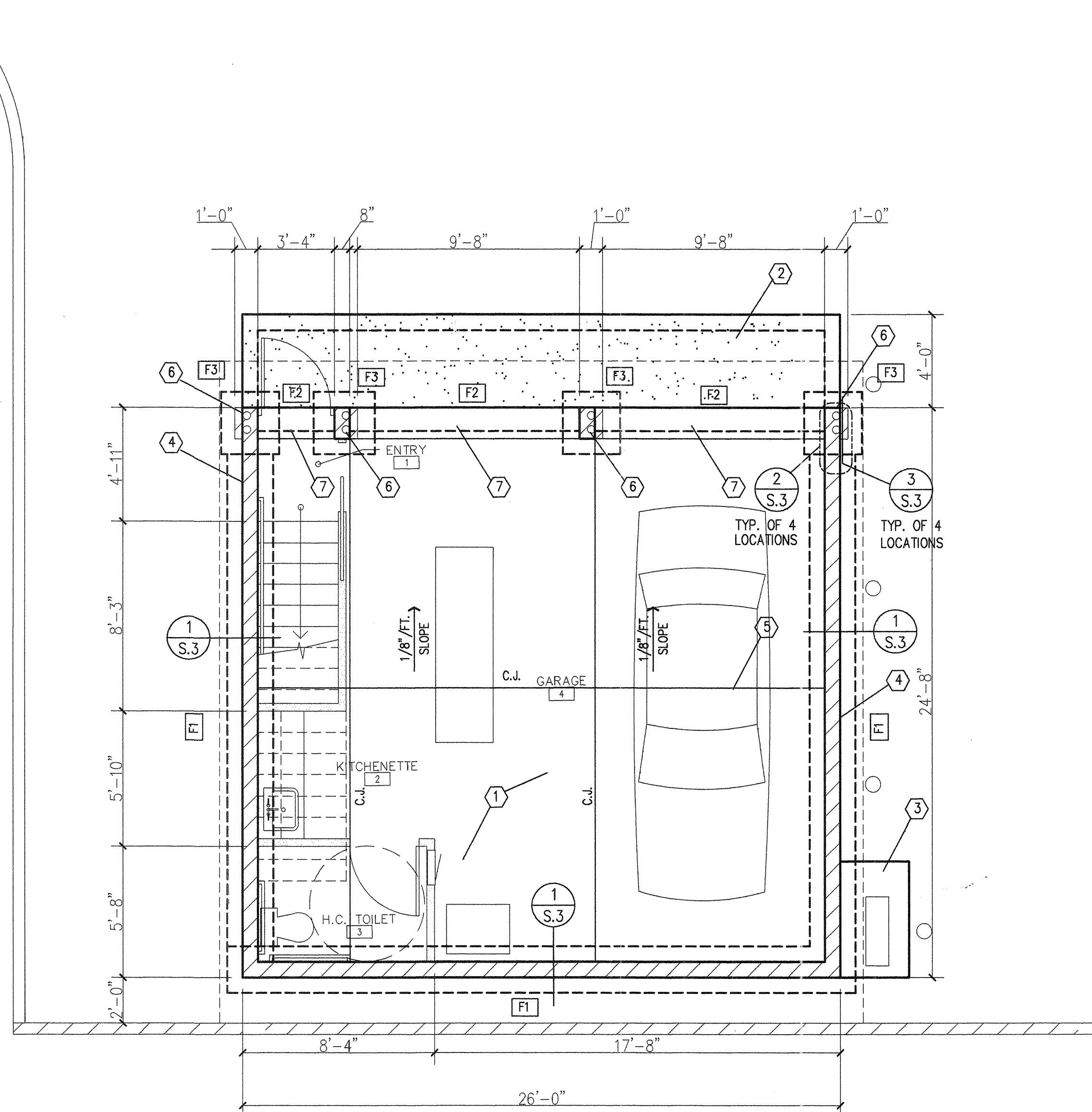
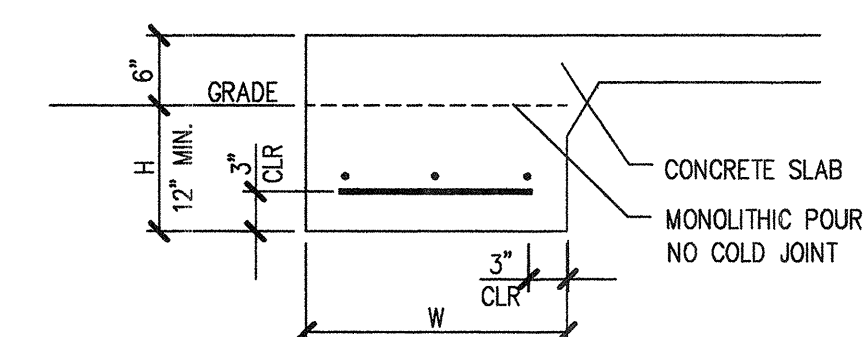

FOUNDATION PLAN

1/4" = 1'-0"

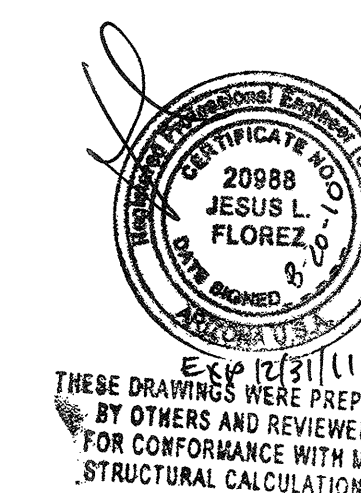

RESERVED FOR GOVERNMENT APPROVAL STAMPS