

SOUTH ELEVATION

1/4"=1'-0"

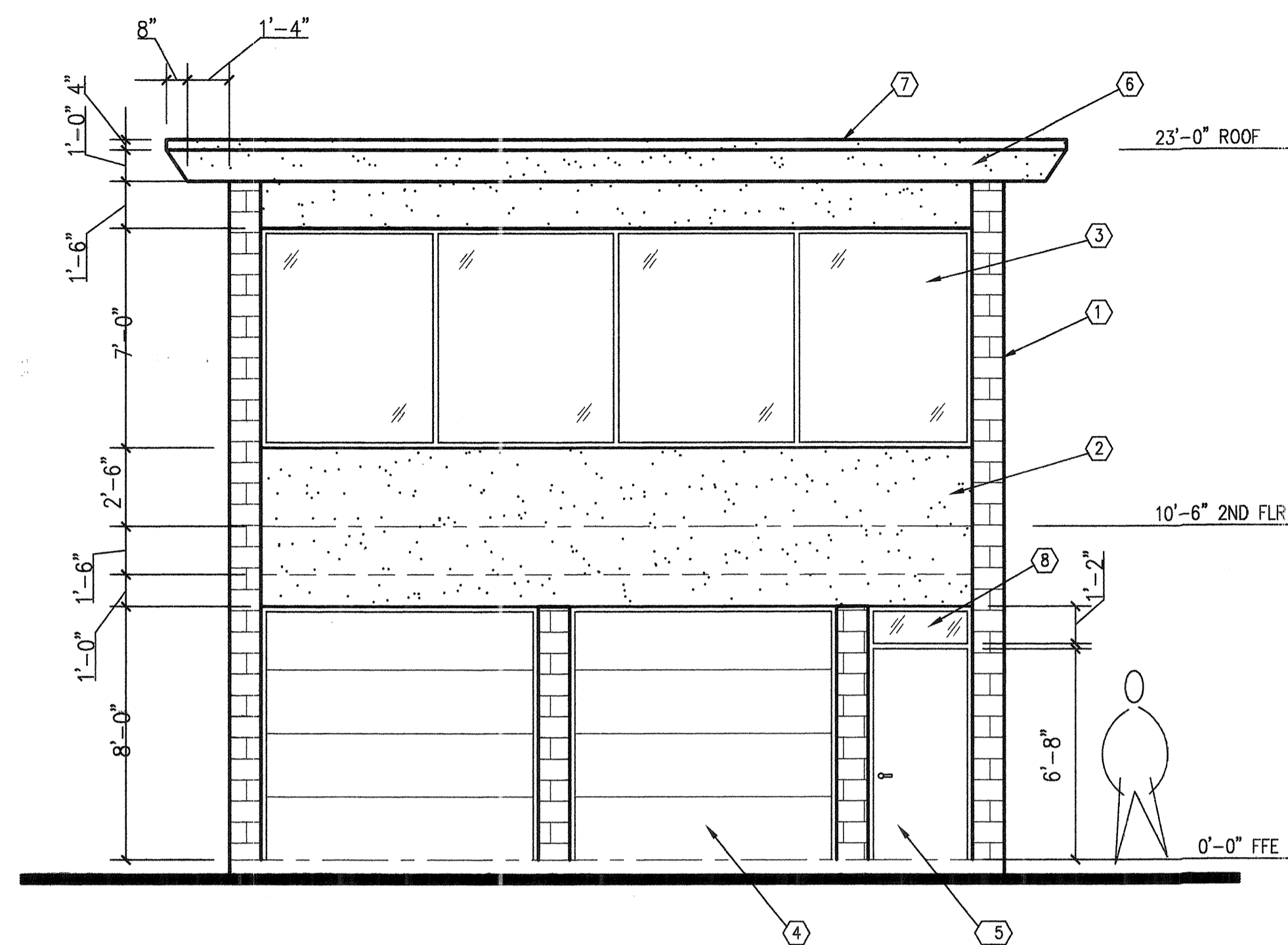

NORTH ELEVATION

1/4"=1'-0"

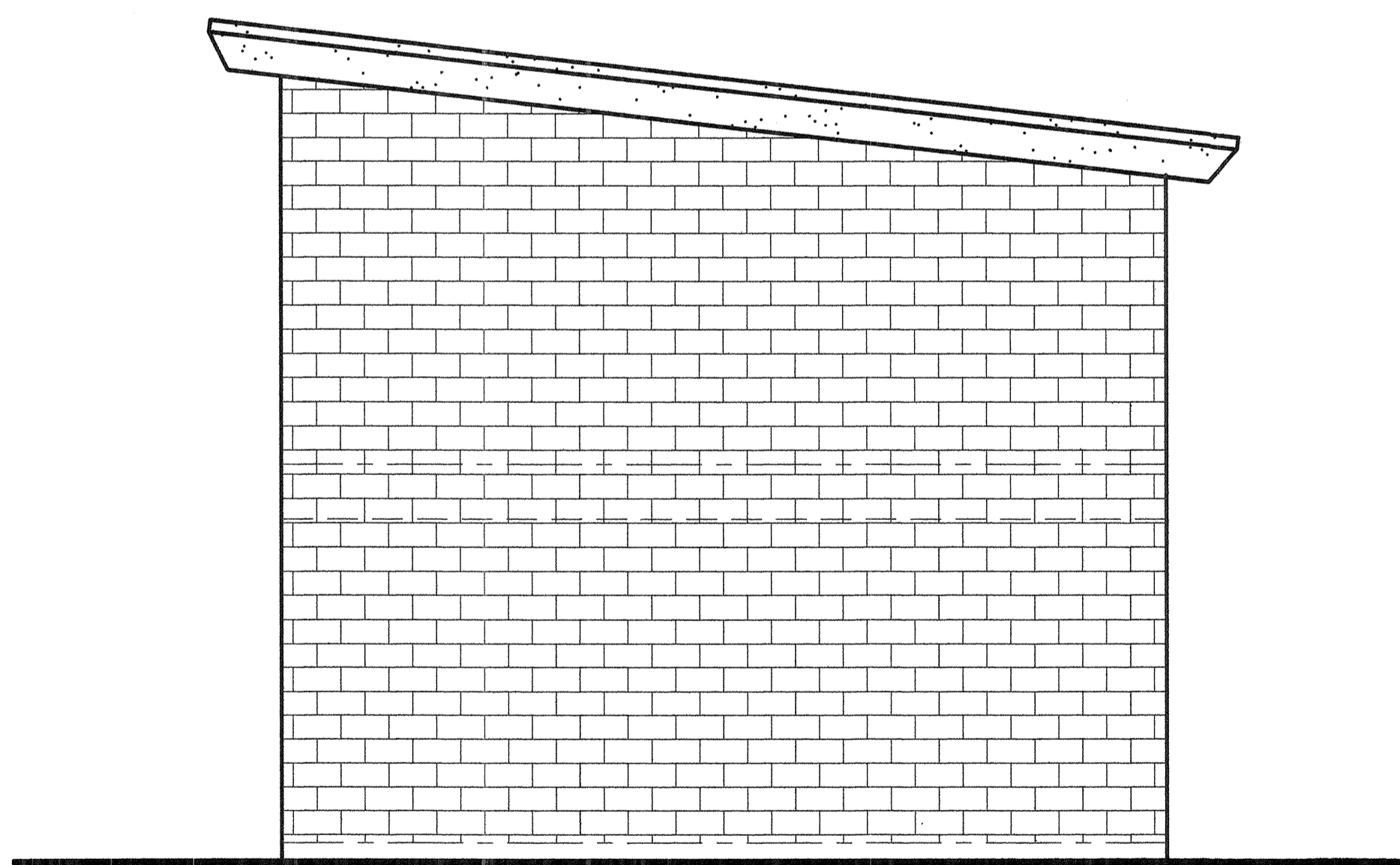

WEST ELEVATION

1/4"=1'-0"

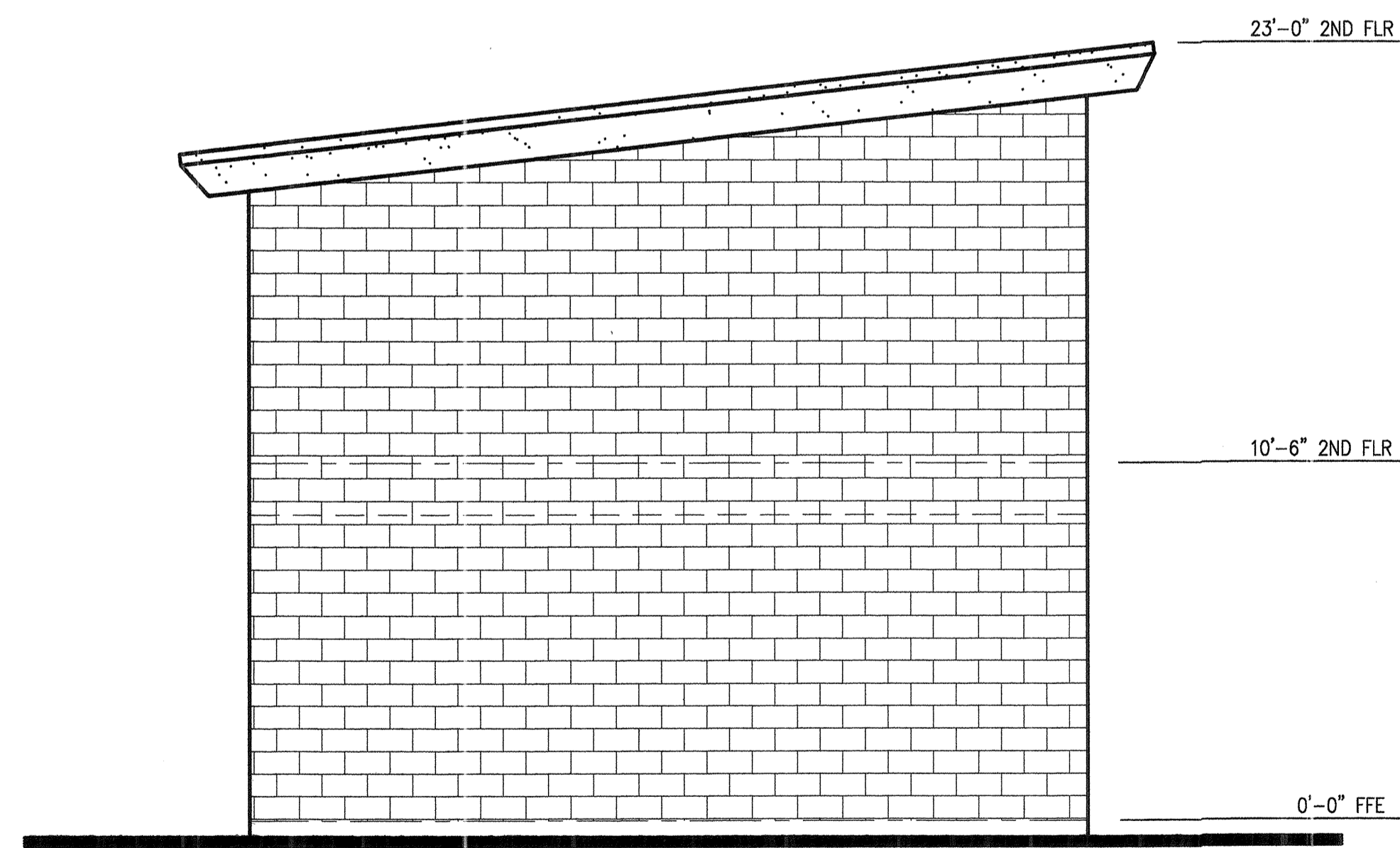

EAST ELEVATION

1/4"=1'-0"

EXTERIOR ELEVATION KEYNOTES ○

1. INTEGRAL COLORED SPLIT FACE CMU, SELECTED BY OWNER, MATCH EXISTING ADJACENT BUILDING
2. STUCCO SYSTEM WITH SMOOTH FINISH, SELECTED BY OWNER, OPTION TO OMIT STUCCO AND PROVIDE METAL PANELS.
3. ALUMINUM FRAME INSULATED WINDOW SYTEM WITH LOW E, SELECTED BY OWNER.
4. INSULATED METAL GARAGE DOOR STYLE AND COLOR SELECTED BY OWNER
5. METAL DOOR, STYLE AND COLOR SELECTED BY OWNER.
6. STUCCO SOFFIT/FASCIA, OPTION TO OMIT STUCCO AND PROVIDE ANODIZED SHEET METAL, SELECTED BY OWNER.
7. STANDING SEAM METAL ROOF, STYLE AND COLOR SELECTED BY OWNER.
8. GLASS TRANSOM OVER DOOR.

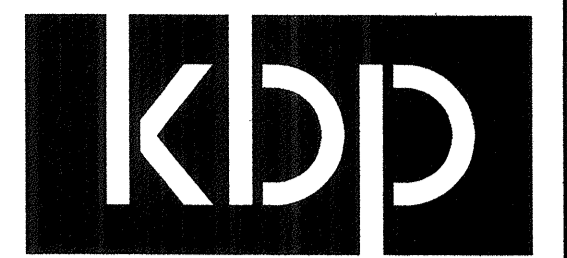

kbp architecture

design ■ planning ■ construction mgmt

11635 E. Tanque Verde Rd.
Tucson, Arizona 85749
Tel 520.749.2340 Fax 520.760.6640
email: kbp@cox.net

Kevin B. Petrick, Architect



EXPIRES 12-31-11
Copyright © 2010 KBP Architecture LLC

Project:

**New two story office
& garage building**

for
**Ventana Canyon
Car Wash**

4888 N. Sabino Canyon Rd.
Tucson, Arizona

These drawings are project specific and have been developed for the client's use for this project; they may not be reused or duplicated for any other property/project without the written consent of the Architect.

△ drawing revisions:

--	--	--

kbp project no: **2328**

date: **AUGUST 19, 2010**

sheet title:
**EXTERIOR
ELEVATIONS**

sheet number:
A.5

RESERVED FOR GOVERNMENT APPROVAL STAMPS