

kbp architecture

design ■ planning ■ construction mgmt

11635 E. Tanque Verde Rd.
Tucson, Arizona 85749
Tel 520.749.2340 Fax 520.760.6640
email: kbp@kbparch.com

Kevin B. Petrick, Architect



EXPIRES 12-31-11
Copyright © 2010 KBP Architecture LLC

Project:

**New two story office
& garage building**

for
Ventana Canyon
Car Wash

4888 N. Sabino Canyon Rd.
Tucson, Arizona

These drawings are project specific
and have been developed for the
client's use for this project; they may
not be reused or duplicated for any
other property/project without the
written consent of the Architect.

△ drawing revisions:

--	--

kbp project no: **2328**

date:
AUGUST 19, 2010

sheet title:
**ROOF PLAN &
BUILDING SECTION**

sheet number:
A.4

BUILDING SECTION KEYNOTES

1. WINDOW PER FLOOR PLAN.
2. STUCCO SYSTEM EXTERIOR (WESTERN 1 KOTE OR EQUAL SYSTEM WITH H1" FOAM AND WIRE LATH ICBO 3899) OVER TYVEK MOISTURE BARRIER OVER 2X6 WOOD STUDS @ 16" O.C. WITH R-19 BATT INSULATION.
3. SPLIT FACE CMU WALL PER STRUCTURAL.
4. METAL ROOF OVER TYVEK MOISTURE BARRIER OVER ROOF SHEATHING AND JOISTS PER STRUCTURAL WITH R-38 BATT INSULATION.
5. CONCRETE SLAB ON GRADE PER FLOOR PLAN.
6. CABINETS PER FLOOR PLAN.
7. LOW WALL WITH G.W.B. EACH SIDE.
8. FLOOR JOISTS PER STRUCTURAL WITH R-30 BATT INSULATION.
9. STUCCO SOFFIT & FASCIA, SIMILAR TO NOTE 2 ABOVE.

ROOF PLAN KEYNOTES

1. STANDING SEAM METAL ROOF AS SELECTED BY OWNER.
2. DASHED LINE INDICATES BUILDING OUTSIDE WALL BELOW ROOF OVERHANG.

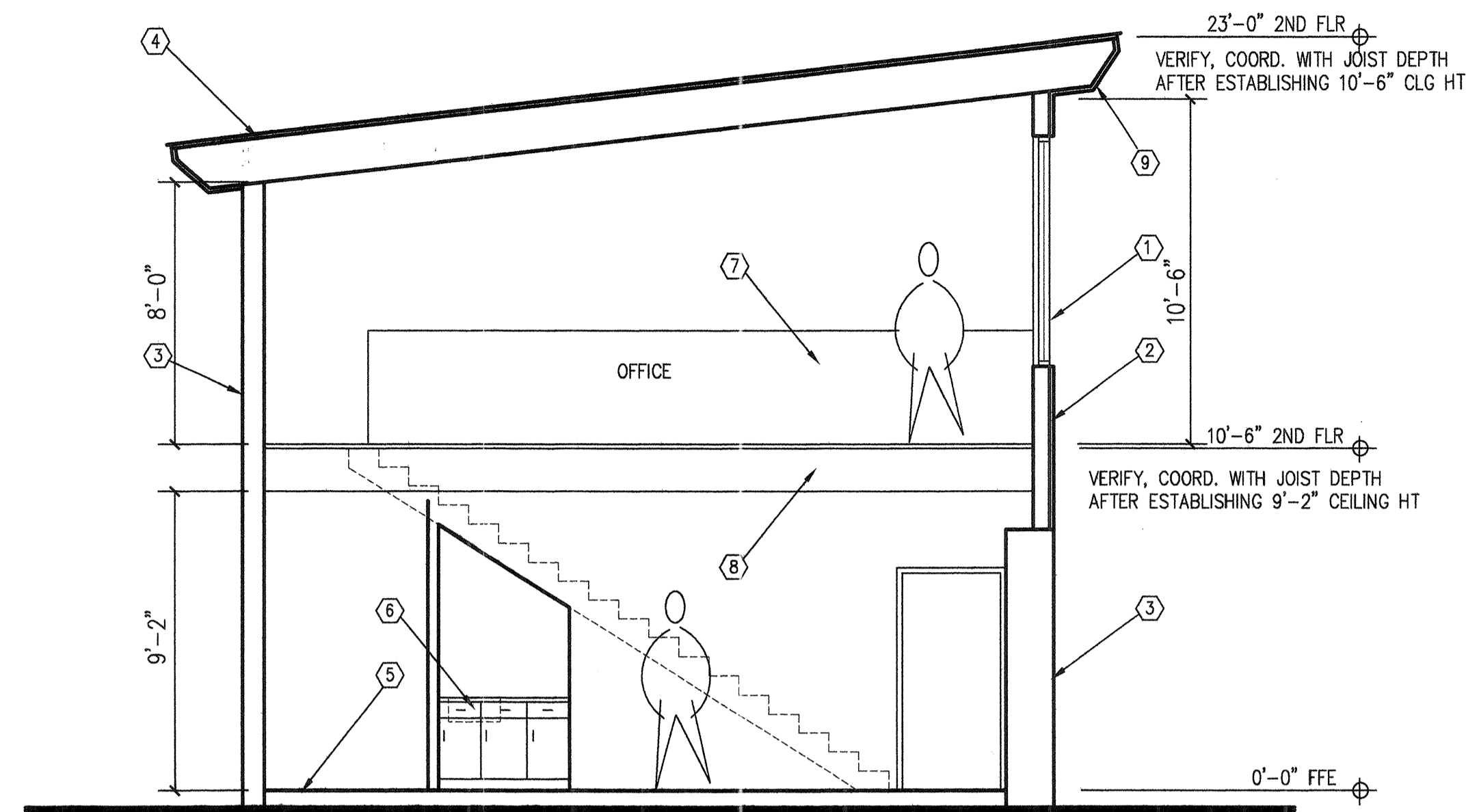

BUILDING SECTION

1/4"=1'-0"

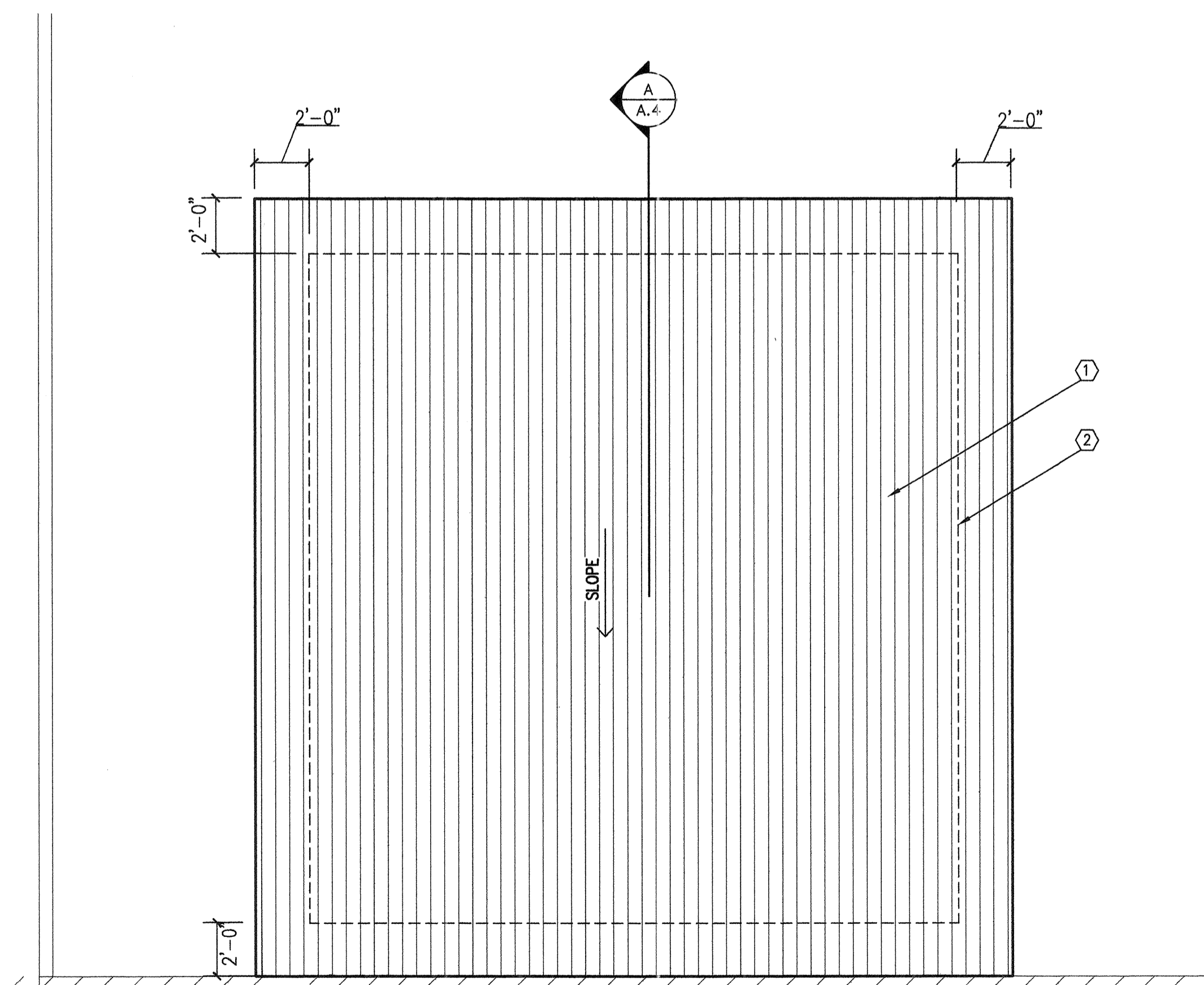

ROOF PLAN

1/4"=1'-0"

NORTH



RESERVED FOR GOVERNMENT APPROVAL STAMPS