

kbp architecture

design ■ planning ■ construction mgmt

11635 E. Tanque Verde Rd.
Tucson, Arizona 85749
Tel 520.749.2340 Fax 520.760.6640
email: kbp@cox.net

Kevin B. Petrick, Architect

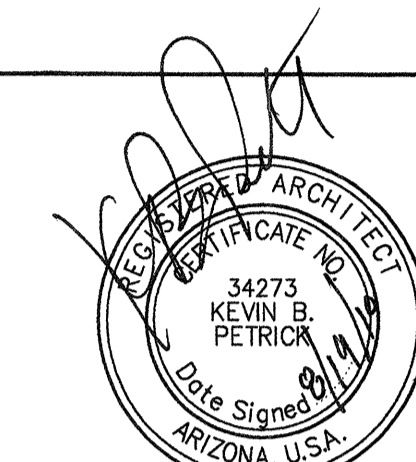

EXPIRES 12-31-11
Copyright © 2010 KBP Architecture LLC

Project:

**New two story office
& garage building**

for
Ventana Canyon
Car Wash

4888 N. Sabino Canyon Rd.
Tucson, Arizona

These drawings are project specific
and have been developed for the
client's use for this project; they may
not be reused or duplicated for any
other property/project without the
written consent of the Architect.

△ drawing revisions:

--	--

kbp project no: **2328**

date: **AUGUST 19, 2010**

sheet title:
**1ST & 2ND FLOOR
REFLECTED CLG
PLANS**

sheet number:
A.2

1ST & 2ND FLOOR RCP KEYNOTES ☐

1. 1/2" SAG RESISTANT CEILING BOARD OVER WOOD FLOOR JOISTS, WITH R-30 BATT INSULATION, TAPE, TEXTURE AND PAINT, (OPTION TO OMIT CEILING BOARD AND PROVIDE FASTENED, STAPLED AND WIRE TIES, FOIL FACED BATT INSULATION, PAINT PER OWNER.
2. LIGHT FIXTURE, REFER TO ELECTRICAL PLANS.
3. EXHAUST FAN, REFER TO MECHANICAL PLAN.
4. LOCATION OF OVERHEAD GARAGE DOOR IN OPTION POSITION.
5. EXPOSED SLOPED WOOD ROOF JOISTS WITH R-38 FOIL FACED BATT INSULATION STAPLED AND WIRE TIES UP TIGHT UP TO ROOF DECK (NO AIR VENT GAP) PAINT PER OWNER.

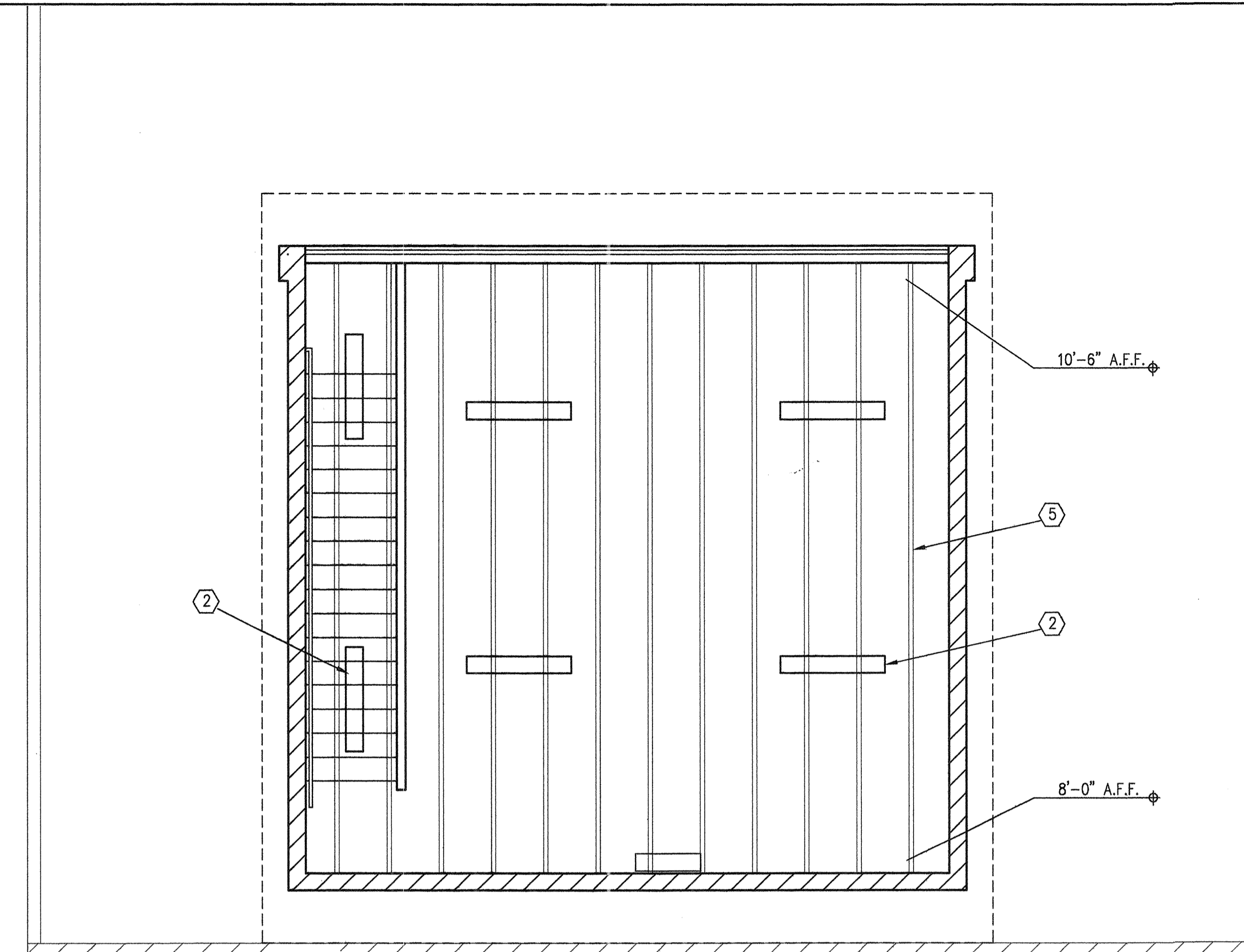

2ND FLOOR REFLECTED CEILING PLAN
1/4"=1'-0" NORTH

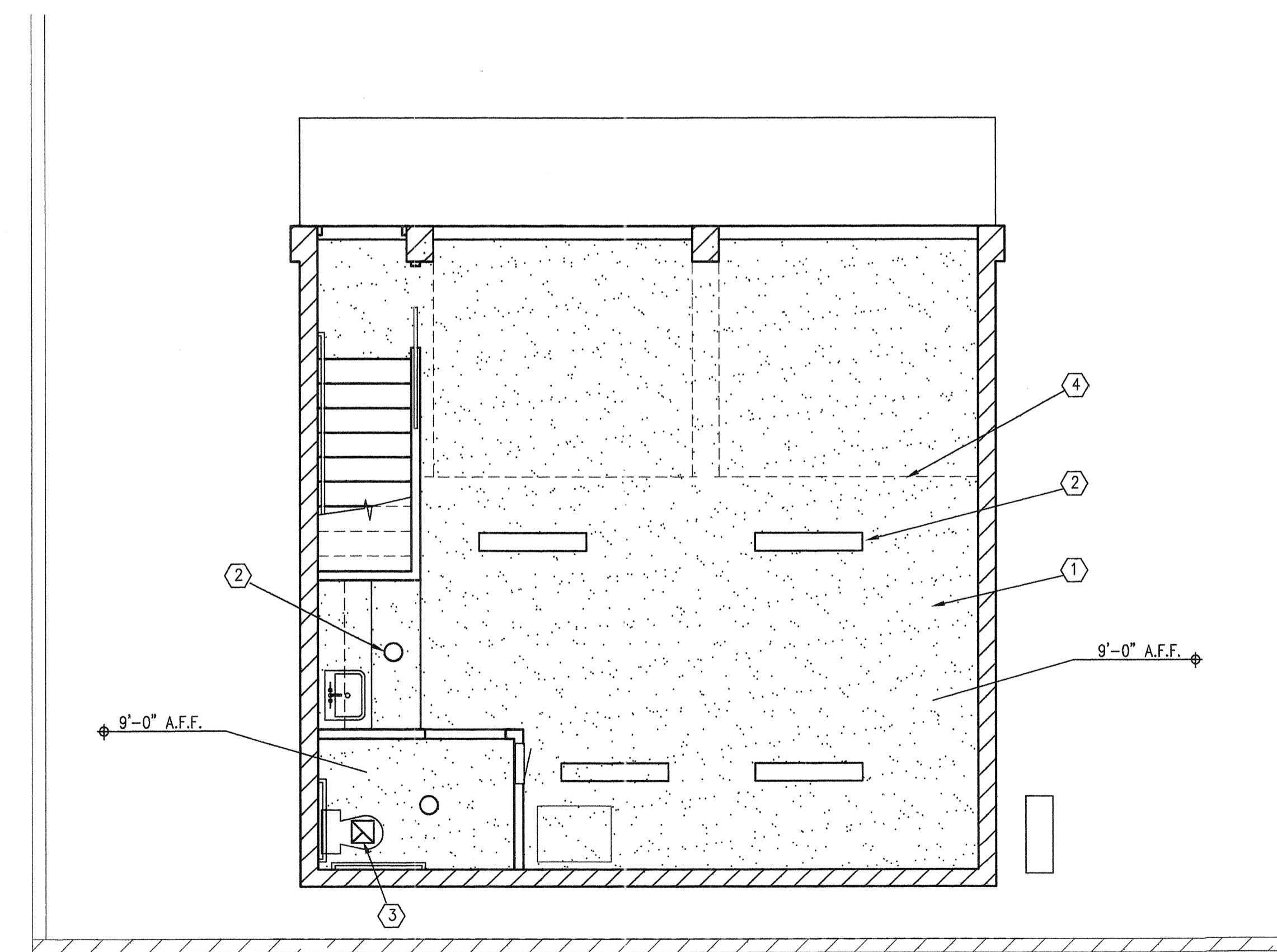

1ST FLOOR REFLECTED CEILING PLAN
1/4"=1'-0" NORTH

RESERVED FOR GOVERNMENT APPROVAL STAMPS